



LAREDO & WEBB COUNTY

AREA METROPOLITAN PLANNING ORGANIZATION

RESOLUTION NO. MPO 2025-05

BY THE LAREDO WEBB COUNTY AREA
METROPOLITAN PLANNING ORGANIZATION
POLICY COMMITTEE

ADOPTING THE REVISION(S) OF THE 2025-2050 METROPOLITAN TRANSPORTATION PLAN (MTP)

WHEREAS, the Laredo Webb County Area Metropolitan Planning Organization (LWCAMPO) has reviewed the proposed revision(s) of the 2025-2050 Metropolitan Transportation Plan (MTP); and

WHEREAS, the Laredo Webb County Area Metropolitan Planning Organization (LWCAMPO) finds that the proposed revision(s) of the 2025-2050 Metropolitan Transportation Plan (MTP) meet the high priority improvements necessary for the LWCAMPO area;

NOW THEREFORE BE IT RESOLVED, that the Laredo Webb County Area Metropolitan Planning Organization (LWCAMPO), has adopted the proposed revisions of the 2025-2050 Metropolitan Transportation Plan (MTP), which are attached hereto and made a part hereof for all purpose:

We certify that the above resolution was passed and adopted on this 16th day of April 2025, at a public meeting of the Policy Committee of the Laredo Webb County Area Metropolitan Planning Organization (LWCAMPO).

A handwritten signature in black ink, appearing to read 'Victor D. Treviño', written over a horizontal line.

Honorable Dr. Victor D. Treviño
Mayor of Laredo and Chairperson of the
LWCAMPO Policy Committee

A handwritten signature in blue ink, appearing to read 'Juan S. Mendive', written over a horizontal line.

Juan S. Mendive, AICP
MPO Director

A handwritten signature in blue ink, appearing to read 'Epigmenio Gonzalez', written over a horizontal line.

Epigmenio "Epi" Gonzalez, P.E.
TxDOT, District Engineer

**LAREDO & WEBB COUNTY AREA METROPOLITAN PLANNING ORGANIZATION
POLICY COMMITTEE ACTION ITEM**

DATE: 04-16-25	ITEM: IV.C
SUBJECT: MOTION Receive public testimony and approve Resolution No. MPO 2025-05 , adopting the revisions to the 2025-2050 Metropolitan Transportation Plan (MTP).	
INITIATED BY: Staff	STAFF SOURCE: Juan S. Mendive, MPO Director
PREVIOUS ACTION: On January 15 th , 2025, the Policy Committee adopted the 2025-2050 Metropolitan Transportation Plan (MTP). On March 19 th , 2025 the MPO Policy Committee approved a motion to receive public testimony and initiated a (10) ten-day public review and comment period for the proposed revisions.	
BACKGROUND: Metropolitan Planning Organizations are required to develop and update the Metropolitan Transportation Plan (MTP) for their respective metropolitan area covering a planning horizon of at least 20 years. The Laredo Metropolitan Transportation Plan is an official, comprehensive, intermodal transportation plan developed and adopted for the metropolitan planning area. The 2025-2050 MTP identifies the existing and future transportation needs and develops coordinated strategies to provide the necessary transportation facilities essential for the continued mobility and economic vitality of the region. Projects included in the MPO's Transportation Improvement Program (TIP) shall be consistent with the approved MTP. The proposed revisions are intended to make the necessary changes to the current 2025-2050 MTP, specifically <i>Table 11-1 Programmed and Selected Roadway Projects for the Financially Constrained MTP-2050</i> under Chapter 11: Financially Constrained Project List to incorporate and reflect the proposed amendments to the 2025-2028 TIP. The projects with proposed amendments to the TIP are currently listed in the MTP, but the project information needs to be updated to reflect the proposed revisions and added to above referred table of the 2025-2050 MTP. No comments were received.	
COMMITTEE RECOMMENDATION: The Technical Committee recommends approval.	STAFF RECOMMENDATION: Staff recommends approval.



Table 11-1: Programmed and Selected Roadway Projects for the Financially Constrained MTP-2050

CSJ	Project Name	Limits From	Limits To	Project Description	Expected Fiscal Year	Cost of Approved Phases
0086-16-008	SL 20 Interchange at Lomas Del Sur Blvd.	0.580 Miles South of Lomas Del Sur Blvd	0.721 Miles North of Lomas Del Sur Blvd	Construction of Interchange Improvement at Lomas Del Sur Blvd	2025	\$41,565,320.00
0922-33-076	FM1472 / Flecha Lane	Intersection of FM 1472 And Flecha	0.174 Miles East of FM 1472	Realignment of Flecha and Las Cruces	2025	\$1,800,000.00
0922-33-177	River Vega Trail	Ana Park	LCC Campus	Construction of River Vega Multiuse Alternative Transportation Trail	2027	\$696,850.00
0922-33-213	World Trade Bridge Expansion	World Trade Bridge		Preliminary Engineering and Construction for The Expansion of The World Trade Bridge Consisting Of 8 Lanes By Building A New 8 Lanes By Building A New 8-Lane Bridge Adjacent To The Existing Bridge For A Total Of 16 Lanes After Completing Of The Project.	2028	\$12,000,000.00
5000-00-234	NEVI charging station	619 Crossroads Ave. Laredo, Texas		Install 8 Direct Current Fast Charge Ports Along the Electric Alternative Fuel Corridors (IH 35)	2025	\$1,304,115.00
0018-05-089	Replace Bridge at Uniroyal Dr.	0.47 Mi S of Uniroyal Interchange	3.22 Mi N of Uniroyal Interchange	Ih-35 Reconstruction & Interchanges (Reconstructed/New) @Uniroyal Dr & SH84	2026	\$254,133,312.00
0018-06-185	Direct Connector #3, #4 and # 6	0.187 mi south of IH35/US59 int.	0.205 mi north of IH35/US59 int.	New Direct Connector (#3, #4 and #6) Northbound and Southbound IH35 to US59 EB	2026	\$113,505,334.00
0922-33-093	Calton and San Maria Interchange	0.25 M East of Calton/San Maria Int	0.25 M West of Calton/San Maria Int	Construction of a Grade Separation Interchange	2027	\$16,240,154.00
0922-33-205	Vallecillo Road	FM 1472	IH 35	Construction of Vallecillo Road 4-Lane Off-System Hwy with Continuous Turn Lane	2027	\$37,956,556.00
0086-14-077	US 59 (Loop 20) Interchange at Airport	0.500 Mi South of E Corridor Rd. (Airport)	0.50 Mi North of E Corridor Rd. (Airport)	Construction of Interchange at Airport	2028	\$37,329,691.00
0086-14-086	US 59 (Loop 20) Reconstruction	Business 59	0.28 Miles South of Jacaman Rd	Converting a 6-Lane Non-Freeway Facility to a 6-Lane Freeway Facility with Auxiliary Lanes and Frontage Roads	2028	\$79,634,871.00
0542-01-094	US 59 Widening (Future IH 69)	7.49 Miles West of FM 2895	The Intersection of US 59 and Loop 20	Widen Existing Roadway to 4-Lane Divided (Future I-69 Corridor)	2031	\$346,528,000.00
0922-33-231	Mangana-Hein Expansion Segment 1	2.43 Mi. East of SH20 (Cuatro Vientos Blvd.)	SH20 (Cuatro Vientos Blvd.)	Widen Mangana-Hein Roadway From 2 Lanes To 4 Lanes	2033	\$13,662,500.00
3532-02-013	FM 3338/FM 1472 Realignment	FM 3338		Realignment Of Intersection FM 1472/FM 3338	2033	\$5,000,000.00
0922-33-232	Mangana-Hein Expansion Segment 2	SH20 (Cuatro Vientos Blvd.)	US83	Widen Mangana-Hein Roadway From 2 Lanes To 4 Lanes	2034	\$7,260,000.00
0018-06-218	Vallecillo Rd Interchange at IH35	0.50 Mi North of Vallecillo Road	0.50 Mi South of Vallecillo Road	New Interchange at Vallecillo Roadway	2030	\$72,800,000.00
0086-16-009	SL 20 Interchange at Cielito Lindo Blvd.	0.1 Miles South of Cielito Lindo Blvd	0.1 Miles North of Cielito Lindo Blvd	Construction Of Interchange Improvement at Cielito Lindo Blvd	2030	\$42,000,000.00
0086-16-010	SL 20 Interchange at Sierra Vista Blvd.	0.1 Miles South of Sierra Vista Blvd	0.1 Miles North of Sierra Vista Blvd	Construction Of Interchange Improvement at Sierra Vista Blvd	2030	\$44,800,000.00
0922-33-039	Future Laredo Outer Loop, Segment 5	US 59	SH 359	Construction New 4-Lane Divided Highway - Future Laredo Outer Loop Segment 5	2034	\$84,672,000.00
0922-33-203	Loop 20 Extension, Segment 3B	Rio Bravo City	SL 20 Southern Extension	Construction New 4-Lane Divided Highway Rio Bravo Extension Segment 3B	2034	\$28,448,000.00
13	Future River Road	FM 1472	Bernadette Lane	New Location Roadway Serving as A Non-Commercial Parallel Alternate Route to FM 1472 That Will Also Have Connectivity To FM 1472 From Existing Developments Between The Two. This Is 4-Lane Divided with Shared Use Paths on Both Sides.	2040	\$107,308,000.00

Figure 11-1. MTP 2025-2050 Programmed and Selected Projects

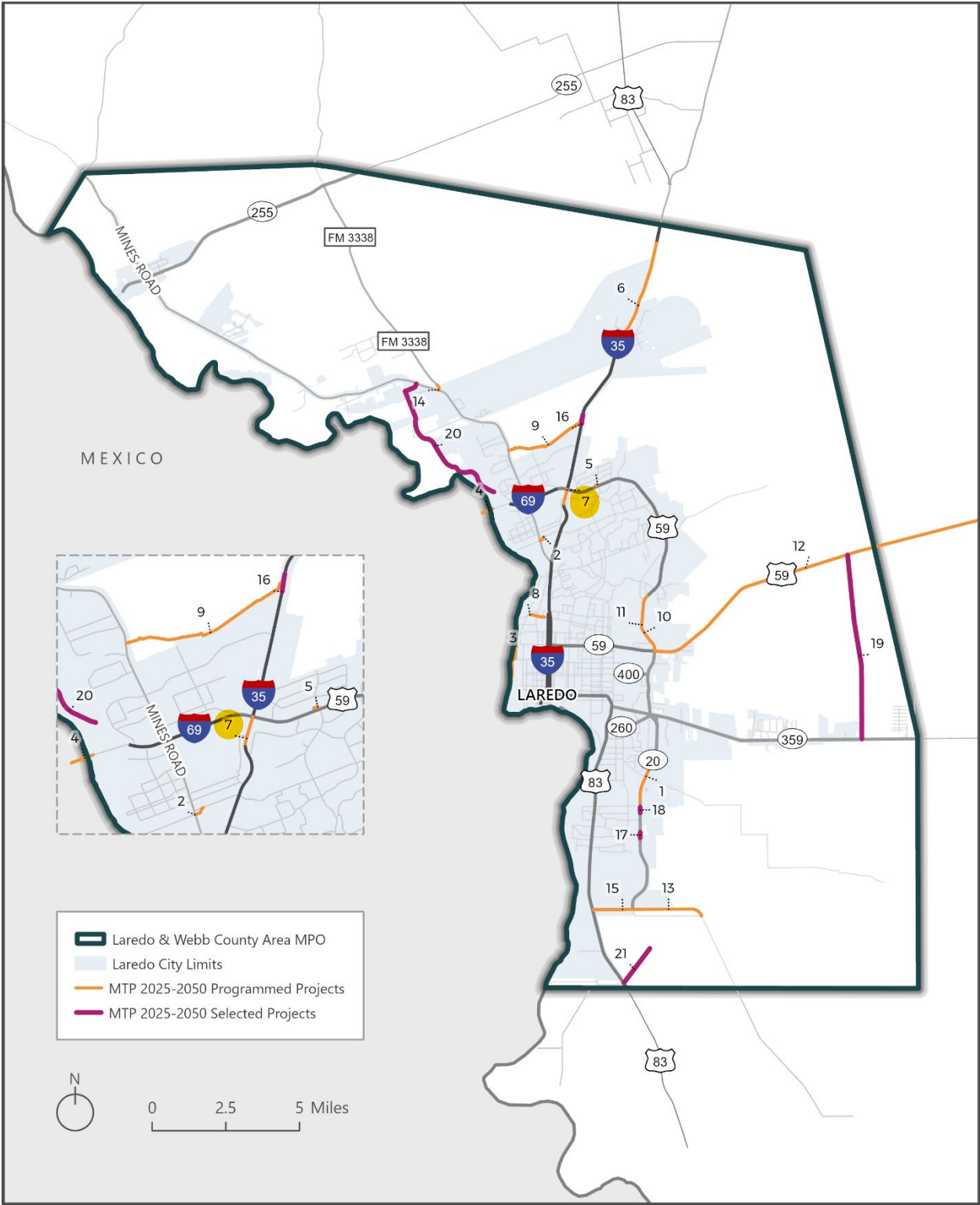



Policy Committee Meeting
April 16, 2025

Item **IV.C**

Receive public testimony and approve **Resolution No. MPO 2025-05**, adopting the revisions to the 2025-2050 Metropolitan Transportation Plan (MTP).



LAREDO & WEBB COUNTY

AREA METROPOLITAN PLANNING ORGANIZATION

2025-2050 METROPOLITAN TRANSPORTATION PLAN (MTP)

- Metropolitan Planning Organizations (MPOs) are required to develop a Metropolitan Transportation Plan (MTP) for their respective metropolitan area covering a planning horizon of at least 20 years. The MTP is an official, comprehensive, intermodal plan that identifies the existing and future transportation needs and develops coordinated strategies to provide the necessary transportation facilities essential for the continued mobility and economic vitality of the region.
- Projects included in the MPO's Transportation Improvement Program (TIP) shall be consistent with the approved Metropolitan Transportation Plan (MTP).
- The proposed revisions are intended to make the necessary changes to the current 2025-2050 MTP, specifically Table 11-1 Programmed and Selected Roadway Projects for the Financially Constrained MTP-2050 under Chapter 11: Financially Constrained Project List to incorporate and reflect the proposed amendments to the 2025-2028 TIP.
- The projects with proposed amendments to the TIP are currently listed in the MTP, but the project information needs to be updated to reflect the proposed revisions and added to above referred table of the 2025-2050 MTP.

NO COMMENTS WERE RECEIVED

Chapter 11: Financially Constrained Project List



**Metropolitan
Transportation
Plan 2025-2050**
Laredo & Webb County Area

EXISTING

Table 11-1: Programmed and Selected Roadway Projects for the Financially Constrained MTP-2050

Map #	ID	Project Name	Limits From	Limits To	Project Description	Expected Fiscal Year	Cost of Approved Phases
1	0086-16-008	SL 20 Interchange at Lomas Del Sur Blvd.	0.580 Miles South of Lomas Del Sur Blvd	0.721 Miles North of Lomas Del Sur Blvd	Construction Of Interchange Improvement at Lomas Del Sur Blvd	2025	\$41,565,320.00
2	0922-33-076	FM1472 / Flecha Lane	Intersection Of FM 1472 And Flecha	0.174 Miles East of FM 1472	Realignment Of Flecha and Las Cruces	2025	\$1,800,000.00
3	0922-33-177	River Vega Trail	Ana Park	LCC Campus	Construction Of River Vega Multiuse Alternative Transportation Trail	2027	\$696,850.00
4	0922-33-213	World Trade Bridge Expansion	World Trade Bridge		Preliminary Engineering and Construction For The Expansion Of The World Trade Bridge Consisting Of 8 Lanes By Building A New 8 Lanes By Building A New 8-Lane Bridge Adjacent To The Existing Bridge For A Total Of 16 Lanes After Completing Of The Project.	2028	\$12,000,000.00
5	5000-00-234	NEVI charging station	619 Crossroads Ave. Laredo, Texas		Install 8 Direct Current Fast Charge Ports Along the Electric Alternative Fuel Corridors (IH 35)	2025	\$1,304,115.00
6	0018-05-089	Replace Bridge at Uniroyal Dr.	0.47 Mi S Of Uniroyal Interchange	322 Mi N Of Uniroyal Interchange	Ih-35 Reconstruction & Interchanges (Reconstructed/New) @Uniroyal Dr & SH84	2026	\$254,133,312.00
7	0018-06-185	Direct Connector #3 and # 6	0.50 Mi East of IH35	0.50 Mi North of US59	New Direct Connector (#3, #4 And #6) Northbound And Southbound IH35 To US59 EB	2026	\$113,505,334.00
8	0922-33-093	Calton and San Maria Interchange	0.25 M East of Calton/San Maria Int	0.25 M West of Calton/San Maria Int	Construction of a Grade Separation Interchange	2027	\$16,240,154.00
9	0922-33-205	Vallecillo Road	FM 1472	IH 35	Construction of Vallecillo Road 4-Lane Off-System Hwy with Continuous Turn Lane	2027	\$37,956,556.00
10	0086-14-077	US 59 (Loop 20) Interchange at Airport	0.500 Mi South of E Corridor Rd. (Airport)	0.50 Mi North of E Corridor Rd. (Airport)	Construction of Interchange at Airport	2028	\$37,329,691.00
11	0086-14-086	US 59 (Loop 20) Reconstruction	Business 59	0.28 Miles South of Jacaman Rd	Converting a 6-Lane Non-Freeway Facility to a 6-Lane Freeway Facility with Auxiliary Lanes and Frontage Roads	2028	\$79,634,871.00
12	0542-01-094	US 59 Widening (Future IH 69)	7.49 Miles West of FM 2895	The Intersection of US 59 and Loop 20	Widen Existing Roadway to 4-Lane Divided (Future I-69 Corridor)	2031	\$346,528,000.00

Chapter II: Financially Constrained Project List



**Metropolitan
Transportation
Plan 2025-2050**
Laredo & Webb County Area

PROPOSED

Table II-1: Programmed and Selected Roadway Projects for the Financially Constrained MTP-2050

Map #	ID	Project Name	Limits From	Limits To	Project Description	Expected Fiscal Year	Cost of Approved Phases
1	0086-16-008	SL 20 Interchange at Lomas Del Sur Blvd.	0.580 Miles South of Lomas Del Sur Blvd	0.721 Miles North of Lomas Del Sur Blvd	Construction Of Interchange Improvement at Lomas Del Sur Blvd	2025	\$41,565,320.00
2	0922-33-076	FMI472 / Flecha Lane	Intersection Of FM 1472 And Flecha	0.174 Miles East of FM 1472	Realignment Of Flecha and Las Cruces	2025	\$1,800,000.00
3	0922-33-177	River Vega Trail	Ana Park	LCC Campus	Construction Of River Vega Multiuse Alternative Transportation Trail	2027	\$696,850.00
4	0922-33-213	World Trade Bridge Expansion	World Trade Bridge		Preliminary Engineering and Construction For The Expansion Of The World Trade Bridge Consisting Of 8 Lanes By Building A New 8 Lanes By Building A New 8-Lane Bridge Adjacent To The Existing Bridge For A Total Of 16 Lanes After Completing Of The Project	2028	\$12,000,000.00
5	5000-00-234	NEVI charging station	619 Crossroads Ave. Laredo, Texas		Install 8 Direct Current Fast Charge Ports Along the Electric Alternative Fuel Corridors (IH 35)	2025	\$1,304,115.00
6	0018-05-089	Replace Bridge at Uniroyal Dr.	0.47 Mi S Of Uniroyal Interchange	3.22 Mi N Of Uniroyal Interchange	Ih-35 Reconstruction & Interchanges (Reconstructed/New) @Uniroyal Dr & SH84	2026	\$254,133,312.00
7	0018-06-185	Direct Connector #3 and # 6	0.187 mi south of IH35/US59 Int.	0.205 mi north of IH35/US59 Int.	New Direct Connector (#3, #4 And #6) Northbound And Southbound IH35 To US59 EB	2026	\$113,505,334.00
8	0922-33-093	Calton and San Maria Interchange	0.25 M East of Calton/San Maria Int	0.25 M West of Calton/San Maria Int	Construction of a Grade Separation Interchange	2027	\$16,240,154.00
9	0922-33-205	Vallecillo Road	FM 1472	IH 35	Construction of Vallecillo Road 4-Lane Off-System Hwy with Continuous Turn Lane	2027	\$37,956,556.00
10	0086-14-077	US 59 (Loop 20) Interchange at Airport	0.500 Mi South of E Corridor Rd. (Airport)	0.50 Mi North of E Corridor Rd. (Airport)	Construction of Interchange at Airport	2028	\$37,329,691.00
11	0086-14-086	US 59 (Loop 20) Reconstruction	Business 59	0.28 Miles South of Jacaman Rd	Converting a 6-Lane Non-Freeway Facility to a 6-Lane Freeway Facility with Auxiliary Lanes and Frontage Roads	2028	\$79,634,871.00
12	0542-01-094	US 59 Widening (Future IH 69)	7.49 Miles West of FM 2895	The Intersection of US 59 and Loop 20	Widen Existing Roadway to 4-Lane Divided (Future I-69 Corridor)	2031	\$346,528,000.00



LAREDO & WEBB COUNTY

AREA METROPOLITAN PLANNING ORGANIZATION

EXISTING

LAREDO AND WEBB COUNTY MPO MTP LAREDO AND WEBB COUNTY MPO FEDERALLY FUNDED HIGHWAY PROJECTS

DISTRICT	MPO	COUNTY	CSJ	LET FY	HWY	PHASE	CITY	YOE COSTS
Laredo	Laredo	Webb	0018-06-185	2026	IH 35	C	Laredo	\$113,505,334.00
LIMITS FROM	0.50 Mi East Of IH35					REVISION DATE		
LIMITS TO	0.50 Mi North Of US59					FUNDING CAT(S)	12, 11	
PROJECT DESCRIPTION	New Direct Connector (#3, #4 And #6) Northbound And Southbound IH35 To US59 EB					PROJECT SPONSOR	TxDOT	
						MPO PROJ ID		

TOTAL PROJECT COST INFORMATION

AUTHORIZED FUNDING BY CATEGORY/SHARE

			CAT	FEDERAL	STATE	LOCAL	LC	TOTAL
PREL ENG	\$5,561,762.00	COST OF APPROVED PHASES \$113,505,334.00						
ROW PURC	\$0.00							
CONSTR	\$113,505,334.00		12	\$74,804,267.20	\$18,701,066.80	\$0.00	\$0.00	\$93,505,334.00
CONSTR EN	\$5,641,216.00		11	16,000,000.00	\$4,000,000.00	\$0.00	\$0.00	\$20,000,000.00
CONTING	\$2,837,634.00							
INDIRECT	\$0.00							
PT CHG ORD	\$3,768,378.00							
TOTAL COST	\$131,314,324.00							



LAREDO & WEBB COUNTY

AREA METROPOLITAN PLANNING ORGANIZATION

PROPOSED

LAREDO AND WEBB COUNTY MPO MTP LAREDO AND WEBB COUNTY MPO FEDERALLY FUNDED HIGHWAY PROJECTS

DISTRICT	MPO	COUNTY	CSJ	LET FY	HWY	PHASE	CITY	YOE COSTS
Laredo	Laredo	Webb	0018-06-185	2026	IH 35	C	Laredo	\$113,505,334.00
LIMITS FROM	0.187 Mi south of IH35/US59 int.					REVISION DATE		
LIMITS TO	0.205 Mi north of IH35/US59 int.					FUNDING CAT(S)		12, 11
PROJECT DESCRIPTION	New Direct Connector (#3, #4 And #6) Northbound And Southbound IH35 To US59 EB					PROJECT SPONSOR		
						MPO PROJ ID		

TOTAL PROJECT COST INFORMATION

AUTHORIZED FUNDING BY CATEGORY/SHARE

			CAT	FEDERAL	STATE	LOCAL	LC	TOTAL
PREL ENG	\$5,561,762.00	COST OF APPROVED PHASES \$113,505,334.00						
ROW PURC	\$0.00							
CONSTR	\$113,505,334.00		12	\$74,804,267.20	\$18,701,066.80	\$0.00	\$0.00	\$93,505,334.00
CONSTR EN	\$5,641,216.00		11	16,000,000.00	\$4,000,000.00	\$0.00	\$0.00	\$20,000,000.00
CONTING	\$2,837,634.00							
INDIRECT	\$0.00							
PT CHG ORD	\$3,768,378.00							
TOTAL COST	\$131,314,324.00							

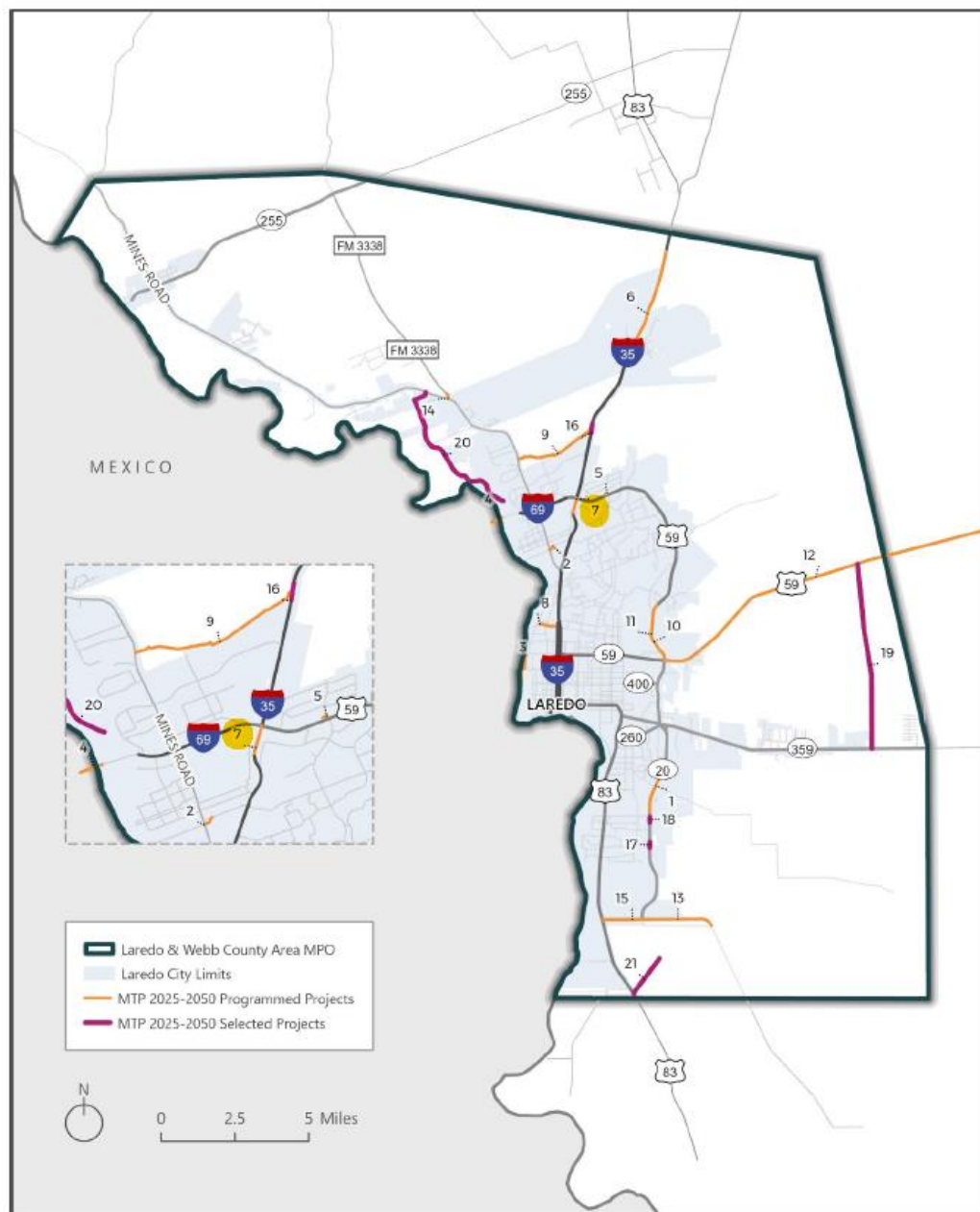

2025-2050 MTP – Programmed and Selected Projects